BARNES
BATES

COPELAND
DINGLER
GREGOR
SAVAGE

BARNES

Barnes information from T.R Bates
and Joe Chambers

#2 John W Barnes ~~[illegible]~~ Sophronia White Barnes

Barnes

① Edward Barnes Born, North Carolina, about 1770.
The Alabama Census for 1840 shows him to be between 70-80 years old. He died before 1850. In 1840 he was living near James M. Barnes, Born 1778, North Carolina. He died 1875 Clay County, Alabama.
Because these two men were both born in North Carolina and near the same age. it is unproven but we believe they were brothers. (??)

① Edward Barnes' wife is unknown. But his children are:

2 Mary Elizabeth Barnes, Born July 1814 in North Carolina. She died after 1900 in Trafalgar Community, Ashley County Ark. Buried there in unmarked Grove. She married Thomas Pinckney Dingle B-1821, Morgan County, Georgia. They were married 11-27-1842. He Died Dec 1889 and Buried Trafalgar Community, Ashley County, Ark. in unmarked Grove.

3. Unknow Son, We believe was named John. He married Myra ?

The following named people are believed (not proven) to be Edward Barnes' Children

4 Sarah Jane Barnes married 1845 to John D. Brewster

5 Nancy Barnes married 1836 to James Trussell.

2 Mary Elizabeth Barnes married Thomas Pinkney Dingler. Their Children Are

6 John Taswell Dingler B 8-10-1845 - D - 8-19-1929

7 Joseph (George) Dingler Born 1848

8 Joshua Darling Dingler B - 7-6-1850 D - 12-23-1927

See Dingler history in this Book

3 Unknown Son, John (?) Barnes, married Myra ___?___. Their Children Are

9 John W. Barnes born about 1839 Died before 1889. He was Born in Georgia.

10 Marietta (Mary) E. Barnes B - 12-17-1838 Georgia, Died 2-8-1884 She was Born in Georgia

11 Nathaniel (Nat) H. Barnes born about 1842, Georgia Died 5-11-1862 During Civil war. He died in Goldsboro North Carolina.

12 Sarah Frances Barnes Born about 1849 Died about 1879. She was Born in Alabama.

9 John W. Barnes Born about 1838-1839 married Sophronia (FRONIE) A. White Shackley. She was Born 2-2-1852 Died 11-25-1911. Both Are Buried in Trafalgar Community, Ashley County Ark (She is Buried under name of Sophronia Streeter wife of F.M Streeter)
Their Children Are

13 Marietta Barnes B-1875
14 Martha Barnes B-1878
15 Jesse A. Barnes B-1879
16 Susan Laura Barnes B-1-22-1881 D-9-10-1959
17 Alice S. Barnes B-3-7-1883 D-8-30-1971

10 Marietta (Mary) E. Barnes B-12-17-1838 married Marion Allen Bates. They Were both Born in Georgia. He was Born 1830- Died before 1868.
Their Children Are

18 James (Jimmy) Allen Bates
19 James Thomas Bates
20 Thaddeus Robert Bates - Note: he was Marietta's Step-son more information on these 3 Persons see Bates History this Book.

10 Marietta (Mary) E. Barnes Bates after Marion Allen Bates Died, married John W. Ferguson on 1-9-1868 Ashley County, Ark, Marriage Book-AA Page 291. One Child Known

21 Calvin Ferguson Born between 1-9-1868 and 2-8-1884

11 Nathaniel (Nat) H. Barnes Born about 1842 Georgia - Died 5-11-1862 During Civil war in Goldsboro, North Carolina He never married — no more info

12 Sarah Frances Barnes Born about 1849 Died about 1879 She was Born in Alabama. Died in Arkansas. Do not Know where she is Buried
Married Ransom L. Chambers
Their Children are

22 William Phil Chambers B-7-7-1865 D-5-28-1918

23 John Earl Chambers B-1866 Died about 1870

24 Sarah Frances (Minnie) Chambers B-1-4-1867 D-12-3-1930 Buried Union Ridge Cemetery, Drew County, Ark

25 Odem orpha (Odie) Chambers
B-1869 D-12-25-1950 Boydell, ark
Ashley County Buried New Troy
Cemetery, Drew County, Ark

13 Marietta Barnes B-1875 Married 5-30-1889
to M. J. Langford no more info

14 Martha Barnes B-1878 - no info

15 Jesse A. Barnes B-1879. He married
Clemmie Ernestine Shackley B-7-13-1882
D-7-9-1910 (She is Doughter of William
McKinley Shackley and Mrs C.E. Mitchell
She was Called Aunt DAUGHT)
Their Children are

26 Willie Mae Barnes (Doughter) B-1901
27 Velmer B. Barnes (Son) B-3-7-1903
D-10-25-1907
28 Carl Barnes (Doughter) B-8-20-1905
29 Johnny Barnes-
30 Edward Barnes - neck-named "Duggan
Barnes" lived in Camden Ark area.

16 Susan Laura Barnes B-1-22-1881
D-9-10-1959 Married Alcus Thomas
Turnoge B-3-7-1877 D-9-10-1939
Their Children are

31 Marvin Dewey turnoge B-10-22-1899
32 Frank Lee Turnoge B-10-1-1901

33 Viola Turnoge B- 2-8-1903
34 Cecil turnoge B- 1904-1907
35 Pell Burney turnoge B- 7-27-1908
36 Mabel turnoge B- 4-11-1910
37 Brookey Mack turnoge B- 2-13-1913
38 Dophene Alton turnoge B- 2-17-1915
39 Claudia turnoge B- 5-16-1917
40 Opal L. turnoge B- 4-8-1919
41 Merle L. turnoge B- 7-2-1923

17 Alice S. Barnes B. 3-7-1883 D- 8-30-1971
Married (1) John W. Burchfield B-3-14-1876
D-11-19-1906. Children are

42 Alma Burchfield B- 7-20-1901

Possibly other children

17 Alice S Barnes married (2) James M.
Burchfield B-11-22-1882 D-3-20-1950
Children are

43 Edgar Burchfield

44 Margaret Burchfield B- 10-19-1909
D-11-8-2005

18
↓
20

See Bates History this Book

21 Calvin Ferguson when his mother died
he moved to texas with his Father

22 William Phif Chambers B-7-7-1865 D-5-28-1918
married 9-23-1888 to Emma Ella Gregary
(Daughter of Joshua Gore Gregary) She was Born
8-18-1873 ashley County, ark D-8-23-1911 Drew
County, ark Their Children are

45 Joshua Chambers B-1888 D 1888
46 Ranson Chambers B-1888 D-1888
47 Lith Lewis Chambers B-8-20-1890
D-7-27-1964
48 Francis Chambers B-1892
49 Margie Chambers B-11-30-1896 D-2-29-1960
50 Nazreth Enos Chambers B-9-24-1898
D-7-26-1960
51 Festus Enoch Chambers B-12-30 1900
D-3-28-1964

52 Claudie Chambers B-10-22-1903
D-8-10-1906
53 Minnie Lee Chambers B-7-11-1906
D-1-9-1997
54 Virgie Lee Chambers B-1-13-1909
D-5-18-1969

55 Baby Chambers B-8-23-1911
D-8-23-1911

23
↓
55

No more info

BATES

Allen Bates Born 10/27/1803
SOUTH CAROLINA.
Died 6-26-1899 Pike County
Alabama

Letty white Bates Born
3-12-1811. North Carolina
Died 9-13-1896 Pike County
Alabama

They Are the Parents of
Marion Allen Bates

THADEUS ROBERT BATES
BORN 8 FEB 1858
DIED 19 JUNE 1940

Marion Allen Bates Born 1829
Dekalb County, Georgia.
Died about 1864. Ashley County
Arkansas. He is the Father of
Thadeus Robert Bates

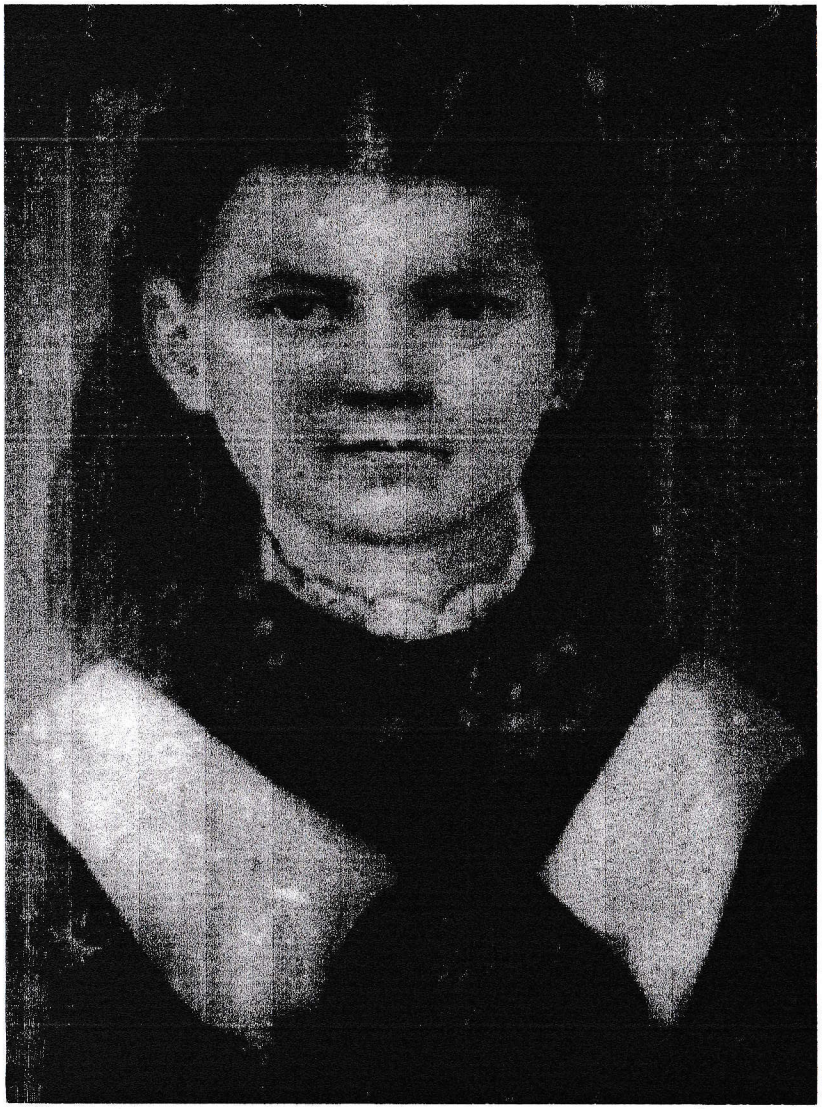

Julia E. Gregory

Born 26 Sept 1868

Died 31 March 1889

She married Thadeus Robert Bates

She is Doughter of William E. Gregory.

Thadeus Robert Bates

Born 8 Feb 1858

Died 19 June 1940

He is the son of Marion allen Bates

ERNEST ALLEN BATES, BORN 31 MARCH 1889. SON OF THADDEUS ROBERT BATES AND JULIA E. GREGORY BATES. PICTURE MADE ABOUT 1915. Died July 1974

See Page # 1.2
Entry # 10

His Father was
Thadeus - Robert Bates
1858-1940

THADDEUS ROBERT BATES AND THIRD WIFE, FLORENCE ANGIE ANGIE MORMAN.

See Page #1.1
Entry # 4

See Page # 1.2
Entry # 4-C

THADDEUS ROBERT BATES AND TWO OF HIS DAUGHTERS. LEFT TO RIGHT.

KITTIE BATES STREETER

CATTIE BATES HOPKINS

See Page #
Entry #

FOUR SCORE YEARS OLD

by Rev. C. C. Young

Thaddeus R. Bates, 82, honored citizen of the Trafalgar-Sardis commuity, was born February 8, 1858, in Bullock county, Alabama. He was about a year old when his parents turned their faces and fortunes westward and settled in Ashley county, on the Philips farm place near what is now the Line Post Office. He has lived in the county all these eighty-one years, and never moved more than three miles from the place where he was reared from boyhood to young manhood.

He remembers that his father was a Confederate soldier, because some time during the war he came home with a bullet in his foot, making him lame. Some time after the war his father died of pneumonia and his mother died not many years later, possibly when young Thaddeus was nine or ten years old.

He and two brothers being left orphans, it seems an uncle and the grandmother lived with them. This Sardis-Trafalgar area then was a wild country. He says he remembers hearing the sharp shriek and low growl of the wild panther by night, which came near the sheepfold to get a lamb but usually the faithful dog's barking kept him away until daylight.

When about eighteen years old, a man offered young Thaddeus a month's work for $20, to help build a cotton gin press. Later he hired out for a dollar per day, to cut rail timber, out of which they split fence rails.

Of course, he had some school days (about three months in summer) along with other boys at old Troy and Trafalgar. They had a log schoolhouse and split log seats without any backs. Later the Sardis church was built and the school was moved there. This church still stands as a sentinel of the romantic past. In these early days, most of the school teachers were men, as it took a man-person to manage the "big bad boys." The books were Webster's blue speller, Davies arithmetic and McGuffy's readers, with the story of Mary's little lamb and the "boy that stood on the burning deck."

From 1861-65 and even later, coffee was one dollar per pound and hard to get at that price. Many people parched corn good and brown and ground it to make coffee. White flour biscuits were served only once a week, Sundays or when they had "high toned company." Quinine was ten dollars per ounce and capsules were then unknown.

Young Thaddeus was fourteen when he shot his first deer with a single-barrel-muzzle-loading gun. The deer fell at the pop of the gun but got up and ran away and was lost. After that he was more careful. In one night of "still-hunting" with a fire-pan light, he killed four big bucks and had to get a slide and horse to pull the deer home. In those days, all the deer hides and often the hams or hindquarters wre taken to Collins and Hamburg for sale or trade.

His first marriage 1879 was to Miss Alice Walker who died a year later; second marriage 1884 was to Miss Julia Gregory who died five years later; and last marriage February 1894 was to Miss Angie Marmon, all of Ashley county.

When quite young, he joined the Methodist church and later the Rev. Hogan Allen baptized him in the Sardis church, of which he is still a member. He remembers being at the old Bishop Keener camp-ground revival meetings of the long ago. He heard and can repeat the old song: "Did Christ Over Sinners Weep And Should Our Cheeks Be Dry?"

The worst experience of danger he ever had was in a cyclone where the top and walls of the house were torn off, leaving him in the bed and others under the beds, but all unhurt.

Voted the first time when he was twenty-one and has not missed many times since then and always served on the jury when called. Remembers voting for Capt. Tom Stilwell for sheriff and Garfield for president. Lowest price cotton he ever saw was four cents.

Sixty years ago, (1880) Mr. Bates bought the farm place where he now lives and the present house was built fifty-three years ago. He is the father of fifteen children, ten of whom are living. Besides he adopted five children and reared them in his home, which makes him the father (in fact) of twenty children in all. He says they are all dear to him.

His living kindred are his wife, Mrs. T. R. Bates; one brother, Thomas Bates; one stepbrother, Calvin Ferguson of Texas; five daughters, Mrs. Kittie Streeter, Mrs. Vergie Streeter, Mrs. Lorine Streeter, Mrs. Luna Ross, all of Montrose Route 1 and Mrs. Venie Ellingburg, of Dermott; five sons, Earnie Bates, Walter Bates, Harvey Bates, Archie Bates and Adelle Bates, all of Montrose Route 1. Also he has fifty six living grandchildren and seventeen great-grandchildren. On Christmas and other holidays and birthday, they have the house and yard full of kin and friends. Hail to this happy home with so many loved ones living.

get date

Marion Bates

Roll for Jan & Feb, 1864, lists him as:
"Pvt – absent, wounded, since 4-18, '63.
(age 33 – hair, eyes, dark.
complexion, dark. 6 ft)

James Bates was born Mar 3, 1831, DeKalb, Ga. He married Miss Sarah Jane Cox Nov. 27, 1851. He enlisted July 30, 1862, Co G-53 Regt Partison Rangers for period of war. "He fought in many battles and skirmishes. In Feb. while on duty on the Courier line taking a dispatch for Wheeler from the Hirshman Lake over to the Command in S. Carolina he rode into a bunch of Yankee Cavalry, was captured and taken on Sherman's march of 48 days to Wilmington where he was sent on ship to Point Lookout, Md. After 4 months he was paroled."
(Newspaper story, 1913)
He took the Oath of Allegiance to the U.S. at Point Lookout, Md. June 23, 1865. and was released on that date.
(Complexion dark; Hair dark;
Eyes black; Height, 5 ft, 8½ ins.)
He was a successful farmer of

Bates- 1

Rebecca Bates, born, 1828?, DeKalb Co. Ga.
m. Dec 13, 1846, Julius C Gause.

The 1870 U.S. census, Pike Co. Ala, lists:

* 62	Rebecca Goss (Gause)	41.	Ga.
	Sarah	18	Ala.
	Martha	16	"
	Josephine	14	"
	Benj. F	8	"

Michael Ramsey descends from Rebecca through Mary, an older daughter who married Wm Ingram.

Marion Bates: born in 1830?, DeKalb Co. Ga.
m. Dec. 10, 1857,

He enlisted May 12, 1862, at Monticello, Ark. for 3 yrs. - or the war.
On Muster Roll. Oct 1, 1862 / April 30, 1863.
he is listed as - 3rd Sergt. Co L. 1 Regt Arkansas Cavalry - absent - wounded in action at Fayetteville, in Hands of Enemy.
Roll for May and June, 1863, - absent - wounded: Left at Fort Smith.

(over)

Year 1860

State Arkansas

County Ashley

Postoffice

Township Bearhouse

Dwelling No.

U. S. CENSUS COPIED FROM CENSUS RECORDS
AT THE
ARKANSAS HISTORY COMMISSION, LITTLE ROCK

THADDEUS

Color W

Copied by

Date

Name	Age	Sex	Relationship	Occupation	Place of Birth of this Person	Place of Birth of this persons Father	Place of Birth of this persons Mother
Bates, Marion	30	m		Farmer	Ga.	X	X
" Mary E. (Barnes)	20	f			Ga.	[not given in 1860]	
THADEOUS Robert THADEOUS " Thadeus	3	m			Ala.		
" James	1	m			b. 1859 Ark.		
Barnes, Myrd A.	44	~~m~~ f		Farmer	Ga.		
" John	21	m		Farmer	Ga.		
" Nat. H.	18	m		Farmer	Ga.		
" Frances	17	f			Ala.		

See Page # 1.1 Entry # 2-B

ARKANSAS HISTORY COMMISSION

DEPARTMENT OF ARCHIVES AND HISTORY

OLD STATE HOUSE

LITTLE ROCK

JOHN L. FERGUSON, EXECUTIVE SECRETARY

April 24, 1962

Bates

mrs Copeland sent in this in 1962

Pike County Census 1850

Bates p 267	age	b - occupation	Land value
*Allen Bates	48	SC - Farmer	$200.00
Luticius (f) Bates	41	"	
*Marion (m) Bates	21	Ga	
James Bates	19	Ga -	

d find no
his service
es & Records

County, Ark-

Pike County Ala Census 1840

"REUBIN"

Reubin Copeland p. 31 - 1m-5; 1m 5-10; 1m 40-50)

1f-5; 1f 5-10; 2f 10-15; 1f 15-20; 1f 40-50

No Bates.

Pike County Ala. Census 1830

No Bates

No Copelands

Bates History updated 2006

John Bates Born about 1750 Died 1836 York District, South Carolina. He Married Rebecca ? she was Born 1760 Died 10-26-1806. They are the Parents of Allen Bates Born 10-27-1803, York District South Carolina. Died 6-26-1899 in Pike County, Alabama. (RAMAH Church Cemetery)

There could be more children.

This is an update of the typed portion of the Bates History.

Allen Bates Born 1803 D-1899 Married Lettie White. (Daughter of James T. White who died 1836 Stewart County, Georgia)

Their Children are

Marion Allen Bates B-1829 D-about 1864 married Marietta E. Barnes He was Born in Georgia and Died in Ashley County, Ark.

Rebecca Bates B-1828 Dekalb County, Georgia married Julius C. Louse in 1846

James Bates B-3-5-1831, Dekalb County, Georgia, married 11-27-1851 To Sarah J. Cox He Died 12-25-1917

Allen Bates' Children Continued.

William Bates - B- 1833 in Dekalb or Stewart County, Georgia

Martha Bates - B 1-29-1835 Stewart Co. Ga

David Bates - B-1837 Stewart County, Ga

Harmon Bates - B-1839 Stewart County, Ga

Edward Bates - B- 6-29-1840 Stewart County, Ga

Bryant Bates - B-10-5-1841-42 Stewart County, Georgia.

Elizabeth Bates B-8-11-1845 Stewart County, Ga

Allen Bates - B-3-23-1848 Pike County, Ala.

Eva Ann Bates - B-11-29-1850-51 Pike County, Ala

Nancy Bates - B-11-22-1855 Pike County, Ala

Marion Allen Bates B-1829 D-1864 (?) Married First to Creek Indian ? Roundtree. One Son Thoddeus Robert Bates B-2-8-1858. His Indian name; NATHANIEL

Marion Allen Bates married Second to Marietta (Mary) E Barnes. She was born 12-17-1938 D-2-8-1884.
It is unknown where Marion Allen Bates is Buried. Marietta, his wife, remarried after Marion's Death.
She married John W (H) Ferguson on 1-9-1868. She is Buried at New Hay Cemetery, Drew County, Ark under the name of Mary E Ferguson.

Marion Allen Bates was 6 Feet Tall. Dark Hair. Blue eyes.

He Served in the Civil War (CSA) and was Wounded in Foot or Leg. That left him with a Permanent limp.

Of the Allen Bates Family there Were 7 Boys. Only 2 lived Past the Civil War That Was Marion and James.

B A T E S F A M I L Y H I S T O R Y

by

Thad R. Bates

November 1967

According to Leonard Wilson, the author of Makers Of America, Los Angeles County Library System Marking GEN R.920075 M-235 Volume 3, that Bates is a form of Bartholomew in this order:

BARTHOLOMEW, BATTS, BETTS, BITTISON, BATTIS, BATSON, BATTY AND BATES.

TO READ THIS HISTORY THE INSIDE NUMBER IS THE ADULT OR HEAD OF THE HOUSEHOLD AND THE NUMBERS TO THE LEFT (OUTSIDE) ARE THEIR CHILDREN. EVENTUALLY ALL THE OUTER NUMBERS APPEAR ON THE INSIDE AS THE PERSON MARRIED AND HAD CHILDREN.

This is the original Bates History prepared by the above listed person and all other copies should be treated as rough drafts as they were used to compile the original information on these pages.

All this information is believed to be true to the best of the writer's ability to obtain valid information from members of the families involved. Not all responded that were contacted, therefore, some families are represented better for some than for others.

BATES HISTORY
by
Thad R. Bates

November 1967

1. Allen Bates, born about 1802, South Carolina, married Luticius _____., born about 1809, South Carolina. Allen Bates was a farmer and had land valued at 200 dollars. Their children are.

2. Marion Bates, born ~~xxxx~~ about 1830, Georgia.

3. James Bates, born about 1831, Georgia.

2. Marion Bates, born about 1830, (Family tredition states that his middle name was Allen) and his Indian Wife, we believe to have been a member of the Creek Nation, had a son born to them in the portion of Pike County, Alabama, that is now Bullock County, Alabama. Their children are.

4. Thaddeus Robert Bates, born 8 February 1858. His Indian name was Nathaniel. When he was one year of age he and his Father moved to Ashley County, Arkansas, leaving the Mother behind. They settled on what the old Phillips place was then and is presently called the old Bryant Place. This ~~xx~~ is in the Line Community where the Ashley and Drew Counties meet.

2. Marion Bates (Marion Allen Bates) born ~~about~~ 1830, Georgia, we believe was married to Mary E. Barnes, born 17 December 1838, died 8 February 1884, We believe she was born in Georgia and we know she died in Arkansas. She was buried in the Troy Graveyard, Drew County, Arkansas. Their Children are.

5. James Allen (Jimmy) Bates, born 27 May 1859, Arkansas, died 3 August 1918, Arkansas. (~~xx~~

6. James Thomas Bates, born 9 November 1864, Arkansas, died 12 August 1950.

2. Marion Bates (Marion Allen Bates) lived with his wife and three Sons for about ten years. Thaddeus Robert Bates stated that he remembered his Dad was a Confederate Soldier because ~~xxxx~~ sometime during the Civil War he came home with a bullet in his foot. One day Marion Bates (Marion Allen Bates) hitched his oxen to the wagon and was going to the state of Louisiana for either a years supply of groceries or a place to move to. According to his sons, Thaddeus Robert Bates, and, James Thomas Bates, that was the last time they saw their Dad.....he never returned. It is accepted family tredition that Marion Bates (Marion Allen Bates) was on a boat or barge going to Louisiana when he became ill from pneumonia and died. The boats crew buried him on the bank of bayou bartholomew some where in the state of Louisiana. His wife, Mary, rode a horse to either the funeral or later to the grave.

3. James Bates, born about 1831, Georgia, moved to Alabama with his parents, however, there is no additional information except that he did marry and there are several descendants in the Alabama area.

4. Thaddeus Robert Bates, born 8 February 1858, Alabama, died 19 June 1940. Ashley County, Trafalgar Community, Arkansas. He married first to Alice Walker, SISTER of Jimmy Walker, she died 1880, leaving behind their only daughter.

7. Cattie Bates, born 3 November 1879, died 1922. Born and died in Ashley County, Arkansas. She married John Hopkins.

4. Thaddeus Robert Bates, born 8 February 1858, died 19 June 1940. Married second to Julia E. Gregory, born 26 September 1868, died 31 March 1889. It is believed she was born in Arkansas, however, it is known that she died in the Trafalgar Community, Ashley County, Arkansas. All their children were born in Ashley County, Arkansas.

8. Kittie Bates, born 21 October 1885, died 1965. Married Allen Streeter.

9. Mattie Bates, died when quite young.

10. Ernest Allen Bates, born 31 March 1889.Married Florence Gertrude Dingler. Daughter of Thomas Henry Dingler.

11. Un-named infant son, twin to Ernest Alden Bates, born and died 31 March 1889. He is buried in the same casket with his mother, Julia E. Gregory.

4. Thaddeus Robert Bates, born 8 February 1889, died 19 June 1940. Married the x third time to Angie Morman, born 22 March 1870, died July 1944. Their children are.(All were born in Ashley County, Ark.)

12. Virgie Lee Bates, born 4 January 1895, married William (Bill) Ervin Streeter, born 11 July 1890.

13. Luna E. Bates, born 14 August 1896, married Frank Ross on 30 November 1913.

13. Luna E. Bates, born 14 August 1896, married second to Luin Berry.

14. Walter Marion Bates, born 10 October 1899, married Laura Ellingburg, born 4 October 1905. She is the sister to Jim Ellingburg.

15. Vennie Bates, born 7 October 1900, married Jim Ellingburg.

16. Harvey Bates, born 28 August 1903, married Jessie Mae Jackson.

17. William Archie Bates, born 17 September 1904, married Effie Land.

18. Mittie Lorene Bates, born 30 August 1905, married Willie Rolan Streeter, born 20 August 1899, died December 1966. They were married 23 January 1921.

19.X Ardell A. Bates, born 29 December 1907, married Iva Mae Hill, born 11 October 1911. They were married 12 April 1930.

5. James Allen (Jimmy) Bates, born 27 May 1859, married Matilda Garrett, born 4 November 1855, died 1892. Their children are.

20. Marion Bates, born 1880, died 1881.

21. Earnest Bates, born 1883, died 1883.

22. Arthur Bates, born about 1884, died 20 November 1966. He married Taluica Dora Dingler, born 7 March 1883, died 8 July 1965.

23. Travis Bates (Bates)

24. Eurastis Bates, married Perlie Gregory, she is the daughter of John B. Gregory.

25. Bruce Bates, born about 1890, died late 1950s. Never married.

26. Garrett Bates, died at 16 years of age.

5. James Allen (Jimmy) Bates, born 27 May 1859, married the second time to Virgie High, born 1872, died 7 July 1906, age 34 years. Their children are.

27. Mary Bates, died as a small child.

28. Rosie Bates, died as a small child. Within two weeks of when Mary Bates died.

29. Alfred Bates, married Della Holland.

29. Alfred Bates, married second to Myrtle Gardner of the Shiloh Community near Fountain Hill, Arkansas.

30. Ida Bates, married Alvin Sedberry, son of Sally (Sarah) Sedberry, commonly known and called Aunt Sally Sedberry. (Sally Sedberry was born Sarah (SallY) Gregory)

31. Clara Bates, married Sam Sparks.

5. James Allen (Jimmy) Bates, born 27 May 1859, married the third time to Laura Gregory (Laura Gregory was born a Thompson and her first marriage was to Hiram Gregory) There were no children from this marriage.

6. James Thomas Bates, born 9 November 1864, Arkansas, died 12 August1950 Arkansas. He married first to Pauline Sedberry, born 1874, died 1888. Their children are.

32. One infant son, deceased , no name, no birth date.

6. Jamms (James) Thomas Bates, born 9 November 1864, married Martha Jane Sheiron (Sheiron) born 22 January 1876, died 12 October 1940. Their children are.

33. Linnie L. Bates, born 2 February 1895, married D.D. (Dud) Harmon.

34. Mattie M. Bates, born 23 April 1896, died 22 November 1956. She married first to Oce F. Pamplin (Brother to Jim Pamplin)

35. Jessie A. Bates, born 14 June 1898, never married.

36. Leslie Bates, born 22 May 1903, married Avis High.

37. Cladue Dell Bates, born 18 November 1904, married Myrtis Copeland, daughter of Leonard Copeland.

7. Cattie Bates, born 3 November 1879, and John Hopkins. Their children are.

38. Pearl Hopkins.

39. Alice Hopkins.

40. Vera Hopkins.

41. Wretha Hopkins.

42. Renford Hopkins.

43. Addie Hopkins.

44. Robert Hopkins.

45. George Hopkins.

46. Myrtis Hopkins.

8. Kittie Bates, born 1885, married Allen Streeter. Their children are. (All born in Ashley County, Arkansas.)

47. Murray Streeter.

48. C.A. (Ted) Streeter.

49. Wilson C. Streeter.

9. Mattie Bates, deceased, never married.

10. Ernest Allen Bates, born 31 March 1889, married Florence Gertrude Dingler, born 16 December 1899. They were married 17 December 1913. She died 1 February 1934. Their children are.

50. Marion Dewitt Bates, born 13 May 1915, married Velma Ruth Holdcraft.

51. Geral Roger Bates, born 3 June 1917, married Alice Rose Sawyer.

52. Elvin Wade Bates, born 9 December 1919, married Laura Roberta Haley.

53. Julia Hattie Mae Bates, born 22 January 1921, married David Bradford Reynolds.

54. Lizzie Sally Mae Bates, born 20 December 1923, married ~~XXXXXX~~ Henry Claude Battle of near Dallas, Texas.

55. Ernest Alvin Bates, born 3 December 1925, married Helen Marie Gwinn.

56. Un-named infant son, born 6 November 1926, died 13 November 1926.

57. Cattie Mae Theopa Bates, born 18 November 1928, married Earl D. Lemley.

58. Thad Robert Bates, born 15 January 1930, married Helen W. Mitchell, born 29 July 1930.

59. Susie Mary Louise Bates, born 25 Janury 1932, married Carl R. Robinson. They were married 23 November 1952.

11. Un-named infant son of Mr and Mrs. Thaddeus Robert Bates.

12. Virgie Lee Bates, born 4 January 1895, married William (Bill) Ervin Streeter. Their children are.

60. Elmer Ervin (Buddy) Streeter, born 13 October 1913, married first to Mildrene Burch.

60. Elmer Ervin (Buddy) Streeter, born 13 October 1913, married second to Mary A. Henson, born 14 November 1932.

61. Emma Florence Streeter, born 5 September 1915, married John Cecil Nelms, born 29 February 1916.

62. Arthur William Streeter, born 4 February 1920, married first to Bulah Pruitt.

62. Arthur William Streeter, born 4 February 1920, married second to Marion Slaughter, born 24 August 1936.

63. Addie Sue Streeter, born 13 November 1922, married Ancy Lee Burch, born 14 January 1923.

64. Floyd Leslie Streeter, born 28 February 1924, married Betty Jean Gray, born 16 March 1927.

65. Ethel Elizabeth Streeter, born 23 January 1927, married William Winford Pruitt, born 4 August 1922.

66. Edward Charley Streeter, born 13 February 1928, married Jewel Trantham, born 28 July 1945.

67. Johnnie Jewel Streeter, born 16 September 1930, married Elmer Walter Morrow, born 4 September 1926.

68. Wesley Ray Streeter, born 11 November 1932, married Mary Frances Smith, born 5 March 1933.

69. Victor Lee Streeter, born 1 December 1935, married Janie Juanita Kelley, born 8 February 1943.

13. Iuna E. Bates, born 14 August 1896, married Frank Ross on 30 November 1913, Their children are.

70. Lillian M. Ross, born 16 July 1916, married Louie D. Ashley of Hot Springs, Arkansas.

71. Robert A. Ross, born 29 August 1918, died 13 October 1943, Killed-in-action World War #2.

72. Frances F. Ross, born 29 March 1920, married Victor Cavagratti of Rochester, New York.

73. Chester Frank Ross, born 30 July 1921, married Jean Ferguson of McGehee, Arkansas.

74. Nina Jean Ross, born 22 January 1936, married Charles Gresham of Fordyce, Arkansas.

13. Luna E. Bates, born 14 August 1896, married the second time to Luin Berry. No children.

14. Walter Marion Bates, born 10 October 1899, and Laura Ellingburg, their children are.

75. Thomas Robert Bates, born 30 January 1923, married first to Johnnie Mae Barnett.

75. Thomas Robert Bates, born 30 January 1923, married second to Ruby Pruitt White.

76. Gladys Bates (Bates) born 28 August 1924, married John Pryor.

77, Dorothy Bates, born 15 March 1926, married first to Clinton Roberts.

77. Dorothy Bates, born 15 March 1926, married second to John Czudek.

77. Dorothy Bates, born 15 March 1926, married third to Rodger Finley.

78. Dewitt Marion Bates, born 5 February 1928, married Elsie Mae Gwinn.

79. Bulah (Bulah) Bates, born 21 July 1929, married first to Floyd Alexander. They are now divorced.

80. Adene Bates, born 10 October 1940, married Jamie Joyce Irons.

15. Vennie Bates, born 7 October 1900, married Jim Ellingburg, their children are.

81. Frank Ellingburg, married Myrtle Mann , daughter of Mr and Mrs Eddie Mann, of the Milo Community near Fountain Hill, Arkansas.

82. Vera Ellingburg, married first to Edward Glinniss.

82. Vera Ellingburg, married second to Edward Harris.

83. Murlene Ellingburg, married Thad Elmer (Buddy) Pamplin.

84. Floyd Ellingburg, married _____.

85. Frankie Sue Ellingburg, married Chester Harris, brother to Edward Harris.

16. Harvey Bates, born 28 August 1903, married Jessie Mae Jackson, Daughter of Cleveland Jackson. Their children are.

86. Wretha LaFran Bates, born 25 November 1933, married Luther Richards on 19 December 1952.

87. Marjie Bates, born 28 September 1938, married John Fuller on 1 November 1957.

17. William Archie Bates, born 17 September 1904, married Effie Land. Their children are.

88. William Archie Bates,Jr., born 30 August 1931, married Beatrice Padilla of San Antonia, Texas.

89. Marine Bates, married Kenneth Scott of Little Rock, Arkansas.

90. Nellie Jean Bates, ~~xxxxx~~ married Ed. Hurt.

91. Irving Eugene Bates, married Betty Gail Earl.

92. Earlene Bates, married Geral Corbin.

18. Mittie Lorene Bates, born 30 August 1905, married Willie Rolan Streeter, their children are.

93. Thadie Aubrey Streeter, born 31 January 1922, married Juanita Lee Adams. He died 24 February 1962.

94. Willie Basco Streeter, born 31 August 1925, married Lelia Pauline Newton.

95. Alice Lois Streeter, born 15 June 1928, married first to ~~xxxxx~~ Ralph Eward McGathey.

95. Alice Lois Streeter, born 15 June 1928, married second to _____ Scime. The latest report is that they live in or near San Diego, California.

96. Scott Edwin Streeter, born 25 August 1931, married Mary Lorene Harmon.

97. Winnie Faye Streeter, born 20 July 1935, married John C. ~~xxx~~ Bussell,Jr.

98. Shirley Ann, ~~xx~~ Streeter, born 12 April 1940, married Mack Tomerlin.

99. ~~xxxxx~~ Bobby Harold Streeter, born 27 August 19__.

100. Jackie Norwood Streeter, born 10 August 19____

101. Mary Edith Streeter, born 5 March 1930, died 8 May 1933.

19. Ardell A. Bates, born 29 December 1907, married Iva Mae Hill. Their children are.

102. Robert Howard Bates, born 5 March 1931, married Barbara Ann Hartly, they were married on 27 September ~~x~~ 1950.

103 Barbara Jo Bates, born 4 April 1932, married Frank F. (Bunk) Higgingbotham on 12 August 1950.

104. Marvin William Bates, born 22 August 1938, married Janis Fortenberry on 20 February 1960.

105. Richard Lee Bates, born 5 February 1943, married Becky Davis.

20-21 NO ADDITIONAL INFORMATION.

22. Arthur Bates, born about 1884, married Talucia Dora Dingler, their children are.

106. Hugh Bates, deceased.

107. Katrena Bates, born 7 March 1910, married Albert Chase(Chase)

108. Joseph Dingler Bates, born 24 June 1912, married Julia Rensvold of South Dakota.

109. Inez Bates, born 8 July 1914, married Victor Rothert.

110. George C. Bates, born 23 June 1916, married first to Joyce Zimmerman.

110. George C. Bates, born 23 June 1916, married second to Nellie Baden Schmidt of Denmark.

111. James Bates, born about 1918-1920, no additional information. deceased.

112. Richard (Dickie) Bates, born about 1927-1930, married Annette Hill.

23. Travis Bates, deceased, no additional information

24. Eurastis Bates, married Perlie Gregory.

113. One daughter, name unknown, she was raised by Irving Gregory at the death of Eurastis Bates.

25-28 NO ADDITIONAL INFORMATION

* 29. Alfred Bates, married Della Holland. Their children are.

114. Edna Bates, married and lives at Crossett, Arkansas.

115. Pearlie Bates, married and lives at Crossett, Arkansas.

30. Ida Bates, married Alvin Sedberry, Son of Sarah (Sally) Gregory Sedberry. (Commonly known as Aunt Sally Sedberry) Their children are.

117. Sally Sedberry.

118. Margaret Sedberry

119. Jamie Sedberry.

* 29. Alfred Bates, married second to Myrtle Gardner of the Shiloh, Community near Fountain Hill, Arkansas. Their children are.

116. One daughter name unknown.

31. Clara Bates, married Sam R Sparks. Their children are.

120. Frances Asteon Sparks.

121. Hugh Sparks.

32. No additional information

33. Linnie Bates (Linnie L. Bates) born ~~[illegible]~~ 2 February 1895, married D.D. (Dud) ~~Ha~~ Harmon. Their children are.

122. Ellafair Harmon, born 1 March 1915, married Josh Horn.

123. Florrie E. (Mutt) Harmon, born 2 January 1918, married Norman Smith of Texas.

124. Johnnie C. Harmon, born 30 October 1921, married Carmie Simmons of Kansas.

125. Cecil D. (Duke) Harmon, born 31 March 1926, married Ada Burkhart of Texas.

34. Mattie M. Bates, born 23 April 1896, died 22 November 1956. Married the first time to Oce F. Pamplin. Their children are.

126. Vivian Pamplin, born 26 June 1917, married Louie Roberts, brother to Clinton Roberts who first married Dorothy Bates.

127. Vonnie Lee Pamplin, born 22 August 1920, married Ray Magolthin.

128. Mary Frank Pamplin, born 7 May 1922, married A.C. Lyons.

129. Louise Pamplin, born 3 October 1924, married Billy Hudson.

130. Jannie S. Pamplin, born 1 November 1927, married Hubert Ross.

131. Thad E. (Buddy) Pamplin, born 5 January 1930, married Murlene Ellingburg. (See entry #83)

35. Jessie A. Bates, born 14 June 1898, never married.

36. Leslie Bates, born 22 May 1903, married Avis High.

37. Claude Dell Bates, born 18 November 1904, married Myrtis Copeland, daughter of Leonard Copeland, Their children are.

132. Claudine Bates, married ____ Radanvich.

133. Betty Jean Bates.

134. Rita Jean Bates.

38-46. NO ADDITIONAL INFORMATION

47. Murray Streeter, no additional information on Wife's name, however, one son is known.

135. Murray Streeter, Jr.

48. C.A. "Ted" Streeter, no information on wife's name however, his children are.

136. One son name unknown.

137. One son name unknown.

49. Wilson C. Streeter, wife's name unknown, however, his children are.

138. One daughter name unknown.

139. One daughter name unknown.

50. Marion Dewitt Bates, born 13 May 1915, married Velma Ruth Holdcraft Their children are.

140. Marilyn Jo Bates, born 4 April 1953.

51. Geral Roger Bates, born 3 June 1917, married Alice Rose Sawyer. Their children are.

141. Geral ~~Ray~~ Roger Bates, Jr., born 6 May 1953.

52. Elvin Wade Bates, born 9 December 1919, married Laura Roberta Haley. Their children are.

142. Catherine (Katherine) Florence Bates, born 7 October 1942, on 24 December 1960 she married James Henry Berry of Monticello, Arkansas.

143. Laura Ann Bates, born 8 August 1948, married Dewaine Bonds on 16 December 1966.

144. Faye Lee Bates, born 11 November 1950.

145. Elvia Ruth Bates, born 13 February 1955.

53. Julia Hattie Mae Bates, born 22 January 1921, married David Bradford Reynolds, their children are.

146. David Allen Reynolds, born 27 October 1948.

147. Lamar Lane Reynolds, born 2 March 1950.

148. Glen Douglas Reynolds, born 8 August 1951.

149. Daniel Bradford Reynolds, born 20 January 1958

54. No additional information

55. Ernest Alvin Bates, born 3 December 1925, married Helen Marie Gwinn their children are.

150. Jimmy Wayne Bates, born 29 October 1949

151. Alvin Eugene Bates, born 21 February 1952

152. Bryon Dale Bates, born 20 March 1956.

153, Donna Marie Bates, born 27 December 1957.

56 no additional information

57. Cattie Mae Theopa Bates, born 18 November 1928, married Earl D. Lemley. Their children are.

154. Florence Earlene Lemley, born 5 July 1948.

155. Donald Earl Lemley, born 13 December 1949.

58. Thad Robert Bates, born 15 January 1930, married Helen W. Mitchell born 29 July 1930, they were married 14 June 1952. Their children are.

156. Keith Randall Bates, born and died 16 July 1956, born and buried in Arkansas. (Pine Bluff, Davis Hospital)

157. Shirley Denise Bates, born 9 June 1965, Centinela Valley Community Hospital, Inglewood, California.

59. Susie Mary Louise Bates, born 25 January 1932, married Carl R. Robinson. Their children are.

158. Kenneth Neil Robinson, born 10 June 1956.

159. Timothy Joe Robinson, born 19 September 1958

160. Gregory Carl Robinson, born 13 July 1962.

60. Elmer Ervin (Buddy) Streeter, born 13 October 1913, and Mildrene Burch. Their children are.

161. Mildred Elizabeth Streeter, born 14 November 1945.

60. Elmer Ervin (Buddy) Streeter, born 13 October 1913, married a second time to Mary A. Henson, born 14 November 1932, their children are.

162. Donna Streeter, born 11 February 1960.

61. Emma Florence Streeter, born 5 September 1915, married John Cecil Nelms. Their children are.

163. Andrew Billie Nelms, born 21 November 1938.

164. Cecil Farrell Nelms, born 19 November 1940.

165. Betty Sue Nelms, born 30 June 1943.

166. John Curtiss Nelms, born 19 January 1947

167. Rethia Marcelle Nelms, born 15 May 1949.

168. Frankie Earl (Earl) Nelms, born 24 December 1950.

169. Travis Leo Nelms, born 7 January 1953.

170. Jackie Ray Nelms, born 4 July 1954.

171. Mary Kathy Nelms, born 28 June 1957.

62. Arthur William Streeter, born 4 February 1920, and Bulah Pruitt. No children.

62, Arthur William Streeter, born 4 February 1920, married second to Marion Slaughter, their children are.

172. William Streeter, born 28 February 1954.

173. Nancy Streeter, born 27 July 1956.

63. Addie Sue Streeter, born 13 November 1922, married Ancy Lee Burch. Their children are.

174. Allen Lee Burch, born 5 April 1943.

175. Carolyn Burch, born 12 September 1946.

176. Billy Ray Burch, born 13 December 1948

64. Floyd Leslie Streeter, born 28 February 1924, married Betty Jean Gray, born 16 March 1927. Their children are.

177. Frances Jean Streeter, born 19 November 1946.

178. Floyd Eugene Streeter, born 16 September 1948.

179. Betty Erlene Streeter, born 23 May 1950.

180. Ruby Nell Streeter, born 21 July 1956.

65. Ethel Elizabeth Streeter, born 23 January 1927, married ~~[illegible]~~ William Winford Pruitt, born 4 August 1922. Their children are.

181. Harold Pruitt, born 9 August 1945.

182. Charline Pruitt, born 1 August 1947.

183. Dian Pruitt, born 9 September 1949.

66. Edward Charley Streeter, born 13 February 1928, married Jewel Trantham, born 28 July 1945. No children.

67. Johnnie Jewel Streeter, born 16 September 1930, married Elmer Walter Morrow, born 4 September 1926. Their children are.

184. Bredna Joan Morrow, born 8 August 1952.

185. Karen Sue Morrow, born 29 July 1956.

68. Wesley Ray Streeter, born 11 November 1932, married Mary Frances Smith, born 5 March 1933. Their children are.

186. Pamela Kay Streeter, born 18 March 1958.

187. Wesley Ray Streeter, Jr., born 29 February 1960.

69. Victor Lee Streeter, born 1 December 1935, married Janie Juanita Kelley, born 8 February 1943. Their children are.

188. Infant Streeter, un-named.

70. Lillian M. Ross, born 16 July 1916, married Louie D. Ashley. Their children are.

189. Louie D. Ashley,Jr., born 29 January 1949

190. Robert A. Ashley, born 4 June 1952.

71. Robert A. Ross, born 29 August 1918, killed in action, World War #2. on 13 October 1943. Never Married.

72. Frances F. Ross, born 29 March 1920, married Victor Cavagratti of Rochester,New York. Their children are.

191. Vickie Cavagratti, born 23 August 1949.

192. Ronald Cavagratti, born 11 August 1953.

73. Chester Frank Ross, born 30 July 1921, married Jean Ferguson of McGehee Arkansas. Their children are.

193. Deborah Ross, born 9 May 1952.

74. Nina Jean Ross, born 22 January 1936, married Charles Gresham of Fordyce, Arkansas, on 28 June 1958. Their children are.

194. Michael Gresham, born 14 July 1959.

195. David Gresham, born 3 August 1960.

196. Frank A. Gresham, born 29 October 1961.

75. Thomas Robert Bates, born 30 January 1923, married first to Johnnie Mae Barnett. Their children are.

197. Robert Faye Bates.

198. Allen Wayne Bates.

75. Robert Bates, born 30 January 1923, married second to Ruby Pruitt White. Their children are.

199. Ricky Bates.

76. Gladys Bates, born 28 August 1924, married John Pryor. Their children are

200. Jerry Pryor.

201. John Sidney Pryor.

77. Dorothy Bates, born 15 March 1926, married first to Clinton Roberts. They have no children.

77. Dorothy Bates, born 15 March 1926, married second to John Czudek. Their children are.

202. Johnny Czudek.

203. Betty Jean Czudek, married Rodger Felt.

77. Dorothy Bates, born 15 March 1926, married third time to Rodger Finley. Their children are.

204. Robert Earl Finley.

205. Lester Finley.

206. Raymond Finley.

207. Mildred Ann Finley.

78. Dewitt Marion Bates, born 5 February 1928, married Elsie Mae Gwinn (Sister to Helen Marie Gwinn, daughter of John Gwinn) Their children are.

208. Ruth Bates,

209. Betty Bates.

210. Kaye Bates.

79. Bulah Bates, born 21 July 1929, married Floyd Alexander (now divorced) Their children are.

211. Raymond Floyd ~~xxxx~~ Alexander, born about 1946-1947.

212. Belvery (Beverly) ~~XXXXXXX~~ Sherral Alexander, born about 1954-1955.

80. Adene Bates, born 10 October 1940, married Jamie Joyce Irons. Their children are.

213. Jamie Don Irons, born 4 October 1962.

214. Louis Denice Irons, born 19 May 1964.

81. Frank Ellingburg, and Myrtle Mann's children are.

215. Rose Ellingburg.

216. Billy Ellingburg.

~~83~~
82. Vera Ellingburg, married first to Edward Glinniss. Their children are.

217. Louis Glinnis.

218. Jame s(James) Glinniss.

82. Vera Ellingburg, married second to Edward Harris. They have no children.

83. Murlene Ellingburg and Thad ~~Ex~~ Elmer "Buddy" Pamplin's children are.

219. One daughter name unknown.

220. Daughter name unknown.

~~222~~
221. Daughter name unknown.

84. Floyd Ellingburg, no additional information .

85. Frankie Sue Ellingburg, married Chester Harris. Their children are.

222. Daughter name unknown.

86. Wretha LaFran Bates, ~~xxxx~~ married Luther Richardson. Their children are.

223. Dale Richardson, born 8 November 1953.

224. Kieth Richardson, born 9 July 1960.

225. Sandra Richardson, born 10 May 1965.

87. Marjie Bates, born 28 September 1938, married John Fuller. Their children are.

226. Michael Fuller, born 22 August 1961.

227. Donna Fuller, born 11 May 1964

228. Dana Fuller, born 11 May 1964.

88. William Archie Bates, Jr., born 30 August 1931, and Beatrice Padilla's children are.

229. Patricia Ann Bates, born 8 September 1953.

230. Irma Marie Bates, born 25 October 1954.

89. Marine Bates, ~~xxxx~~ married Kenneth Scott. Their children are.

231. Joyce Nell Scott.

232. Cindy Scott.

90. Nellie Jean Bates, and Ed Hurt's children are.

233. Rae Jean Hurt.

234. John Edward Hurt.

235. Mary Elizabeth Hurt.

~~236x~~ 91. Irving Eugene Bates, ~~xxxx~~ married Betty Gail Earl. Their children are.

236. Marcia (Marcia) Grace Bates, born about 1964-~~65~~-66.

92. Earlene Bates, married Geral Corbin. Their children are.

237. Felicia Lynn Corbin.

93. Thadie Aubrey Streeter, born 31 January 1922, married Juanita Lee Adams, born 19 June 1930. They were married on 5 June 1948. He was killed on 24 February 1962 by a load of logs. Their children are.

238. Daughter-name unknown.

239. Daughter- name unknown.

94. Willie Basco Streeter, born 31 August 1925., married Lelia Pauline Newton, born 21 July~~x~~ 1930. They were married 19 December 1945. ~~Their children are~~. They have no children.

~~240~~. 95-101. NO ADDITIONAL INFORMATION.

102. Robert Howard Bates, born 5 March 1931, married Barbara Ann Hartley on 27 September 1950. Their children are.

240. Patty Bates, born 10 October 1951.

241. Larry Bates, born 19 September 1954.

242. Bobbie Bates, born 5 January 1956.

103. Barbara Jo Bates, born 4 April 1932, married Frank F. "Bunk" Higgingbotham on 12 August 1950. Their children are.

243. Frank F. Higgingbotham, Jr., born 26 October 1953.

244. Billy Ray Higgingbotham, born 17 November 1955.

245. Lemar Higgingbotham, born 27 August 1957.

246. Beverly Mae Higgingbotham, born 13 April 1962.

104. Marvin William Bates, born 22 August 1938, marris Janis Fortenberry, born 17 August 1940. They were married on 20 February 1960. Their children are.

247. Sandra E. Bates, born 31 January 1961.

248. Pamela A. Bates, born 7 September 1963.

105. Richard Lee Bates, born 5 February 1943, married Becky Davis. born 27 December 1944. They were married on 16 May 1963. Their children are.

249. David Ardell Bates, born 16 December 1965.

106. Hugh Bates, deceased.

107. Katrena Bates, born 7 March 1910, and Albert Chase's children are.

250. Dixie Ann Chase.

251. Barbara Lynn Chase.

108. Joseph Dingler Bates, born 24 June 1912, married Julia Rensvold of South Dakota. Their child is.

252. Rebecca Bates, born February 1947/

109. Inez Bates, born 8 July 1914, married Victor Rothert. Their children are.

253. Ronnie Tothert

254. Marlis Kay Rothert (killed in automobile accident.)

255. Linda Rothert.

110. George C. Bates, born 23 June 1916, married first to Joyce Zimmerman. Their children are.

256. Stephen E. Bates, married Jean_____.

257. Susan Bates.

110. George C. Bates, born 23 June 1916, married second to Nellie Baden Schmidt of Denmark. Their children are.

258. Jennifer Ann Bates, born 21 May 1962

259. Nancy Ellen Bates, born 19 March 1964

111. No additional information.

112. Richard "Dickie" Bates, married Annette Hill. Their children are.

260. Sereta Bates.

261. Marilyn Bates.

113-125 NO ADDITIONAL INFORMATION

126. Vivian Pamplin, born 26 June 1916, married Louie Roberts.(brother to Clinton Roberts that married Dorothy Bates, See entry #77) Their children are.

262 child name unknown.

263 name of child unknown.

264. name of child unknown.

127 Vonnie Lee Pampling, born 22 August 1920, married Ray Magolthin, Their children are.

265. name of child unknown.

266. name of child unknown.

267. name of child unknown.

128, Mary Frank Pamplin,(Tootsie) born 7 May 1922, married A.C. Lyons. Their children are.

268. name of child unknown.

269. name of child unknown

270. name of child unknown.

129. Louise Pamplin, born 3 October 1924, married Billy Hudson. Their children are.

271. name of child unknown.

272. name of child unknown.

273 name of child unknown.

130. Jannie S. Pamplin, born 1 November 1927, marriee Hubert Ross. Their children are.

274. name of child unknown.

275. name of child unknown.

276. name of child unknown.

131. Thad E. "Buddy" Pamplin, born 5 January 1930. Married Merlene Ellingburg. (See Entry #83, and entrées 219, 220 and 221)

132. Claudine Bates, married _____ Radanvich. Their children are.

277. Stevie Radanvich

278. Mike Radanvich

279. Rudolph Radanvich.

133-141 NO ADDITIONAL INFORMATION

142. Catherine (Katherine) Florence Bates, born 7 October 1942, married on ~~22~~ 24 December 1960 to James H. Berry. Their children are.

280. James Wade Berry, born 21 November 1963. Longview, Texas.

281. Rhonda Kaye Berry, born 26 August 1966, Longview, Texas.

143. Laura Ann Bates, born 8 August 1948, married on 16 December 1966 to Dewaine Bonds. They have no children.

144-281 NO ADDITIONAL INFORMATION.

SOURCES OF INFORMATION RECEIVED FOR THIS HISTORY:

ENTRY	FURNISHED BY:
1-3	Mrs. C. Copeland, Troy, Alabama. (deceased)
4-6	Bates Family Tradition.
7-11	Mrs. Kittie Bates Streeter, Deceased, Montrose, Arkansas.
12-19	Mrs. Luna Bates Ross Berry, Montrose, Arkansas
20-21	Same as above
22-31	Kitty Bates Streeter, Montrose, Arkansas, and George C. Bates, Bigelow, Arkansas.
32.	Kittie Bates Streeter, deceased, Montrose, Arkansas.
33-37.	Luna Bates Ross Berry, Montrose, Arkansas.
38-46.	Kittie Bates Streeter, deceased, Montrose, Arkansas.
47-49	Kitty Bates Streeter, " " "
50-59	Thad R. Bates, Monticello, Arkansas.
60-69	Johnnie Jewel Streeter Morrow,
70-80	Luna Bates Ross Berry, Montrose, Arkansas
81-85	Thad R. Bates, Monticello, Arkansas.
86-87	Luna Bates Ross Berry, Montrose, Arkansas.
88-92	Thad R. Bates, Monticello, Arkansas
93-101	Lorene Bates Streeter, Hamburg, Arkansas.
102-105	Luna Bates Ross Streeter, Montrose, Arkansas.
106-112	George C. Bates, Bigelow, Arkansas.
113	Luna Bates Ross Berry, Montrose, Arkansas.
114-131	"" " " "" "" ""
132-160	Thad R. Bates, Monticello, Arkansas.
161-188	Johnnie Jewel Streeter Morrow.
189-218	Luna Bates Ross Berry, Montrose, Arkansas.
219-228	" "" " " " "
229-237	William Archie Bates, Jr., Long Beach, California
238-239	Lorene Bates Streeter, Hamburg, Arkansas.
240-249	Luna Bates Ross Berry, Montrose, Arkansas.
250-261.	George C. Bates, Bigelow, Arkansas.

SOURCES OF INFORMATION RECEIVED FOR THIS HISTORY:

ENTRY:	FURNISHED BY:
262-276	Luna Bates Ross Berry, Montrose, Arkanasa.
277-279	Clipping from paper" Advance Monticellonian" Monticello, Arkansas. This is a who visitied who Column written by Mrs. J.D. Tucker, Monticello, Arkansas. Date of paper was October or November 1967.
280-281.	Mrs. James H. Berry, Longview, Texas.